



# OFFICE OF THE **PALARIS**

Republic of Palau National GIS Office



## **Using GIS In Palau for mapping & various project**

Presenter: Rodney Yoshida  
Title: GIS Analyst 1  
Email: [yoshidarodney13@gmail.com](mailto:yoshidarodney13@gmail.com)  
Or [palaris@palaunet.com](mailto:palaris@palaunet.com)

25 – 29 Nov. 2024 | Japan USP-ICT  
Theatre USP Laucala Campus | Suva | Fiji

## **PALARIS ROLES:**

- Serves all agencies including the National, State Government, & private sectors.
- Collect & process geographical data.
- Process & produce maps for public in terms of residential or business maps.
- Strengthen collaboration between the government sectors, state governments, private sectors and the community.
- Improvement of the Land use Planning & Land Management.



# Survey Equipment



- Topcon GR3 GPS
- Topcon Hyper SR
- Carlson BRx7
- Garmin etrex 22
- eBee RTK Drone
- Laser Scanner
- DJI Phantom 4 Pro
- Autel robotics Evo 2
- Wingtra Mapping Drone





# GIS Geographic Information Systems

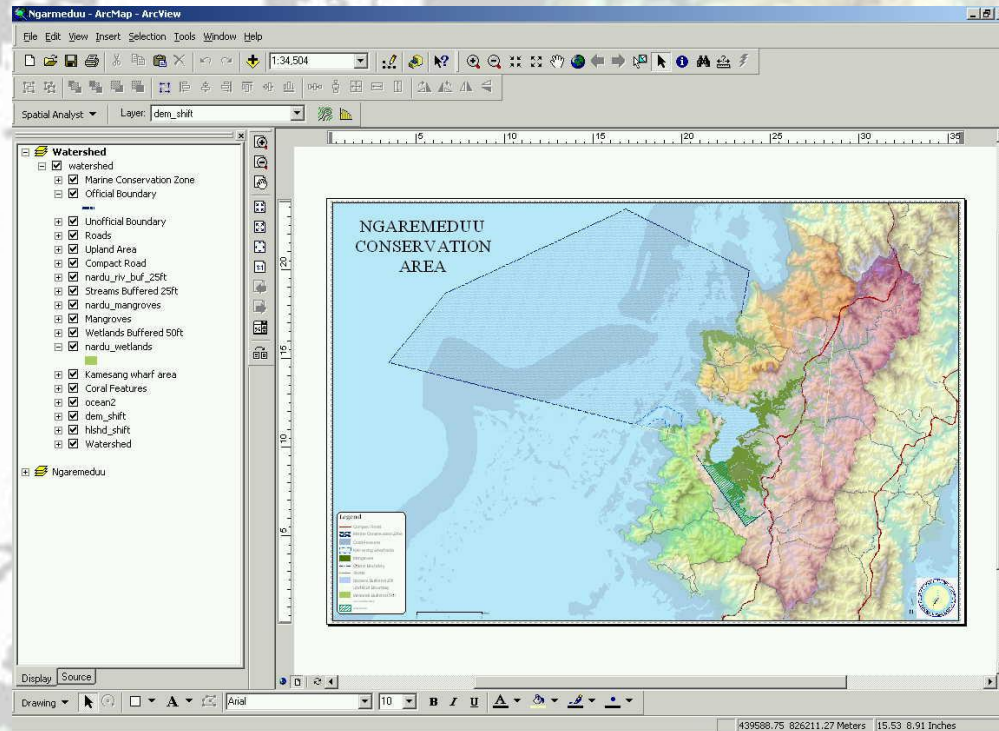

The development of a **Geographic Information System (GIS)** provides a technique to capture, store, manage, analyze and display geographically referenced information for optimal decision-making.



**Office of the PALARIS -  
Palau Automated Land And  
Resource Information System**  
Ministry of Resources & Development

For further information please call:

**Office of the PALARIS  
Ministry of Finance**

TEL: +680-488-6654/6838  
FAX: +680-488-6460  
EMAIL: palaris@palaunet.com

The map displays several GIS layers:

- Lidar Image 2021
- Digital Elevation Model (DEM)
- Soils
- Mangroves
- Streams
- Wet Lands
- Conservation Area
- Roads
- Hill Shade
- Corals
- Contours



# Current & Ongoing PALARIS Project:



Fire Survey



Drone Survey



Mapping & Invasive  
Plants Monitoring



Conservation



Street Naming



## Fire Survey

- Identify the location & the size of burned areas.
- Inform the leaders, stakeholders or managers, so they can educate the community of the impact of wildfire.
- Compare the burnt areas with historical images to show the impacted areas.



# Fire Survey

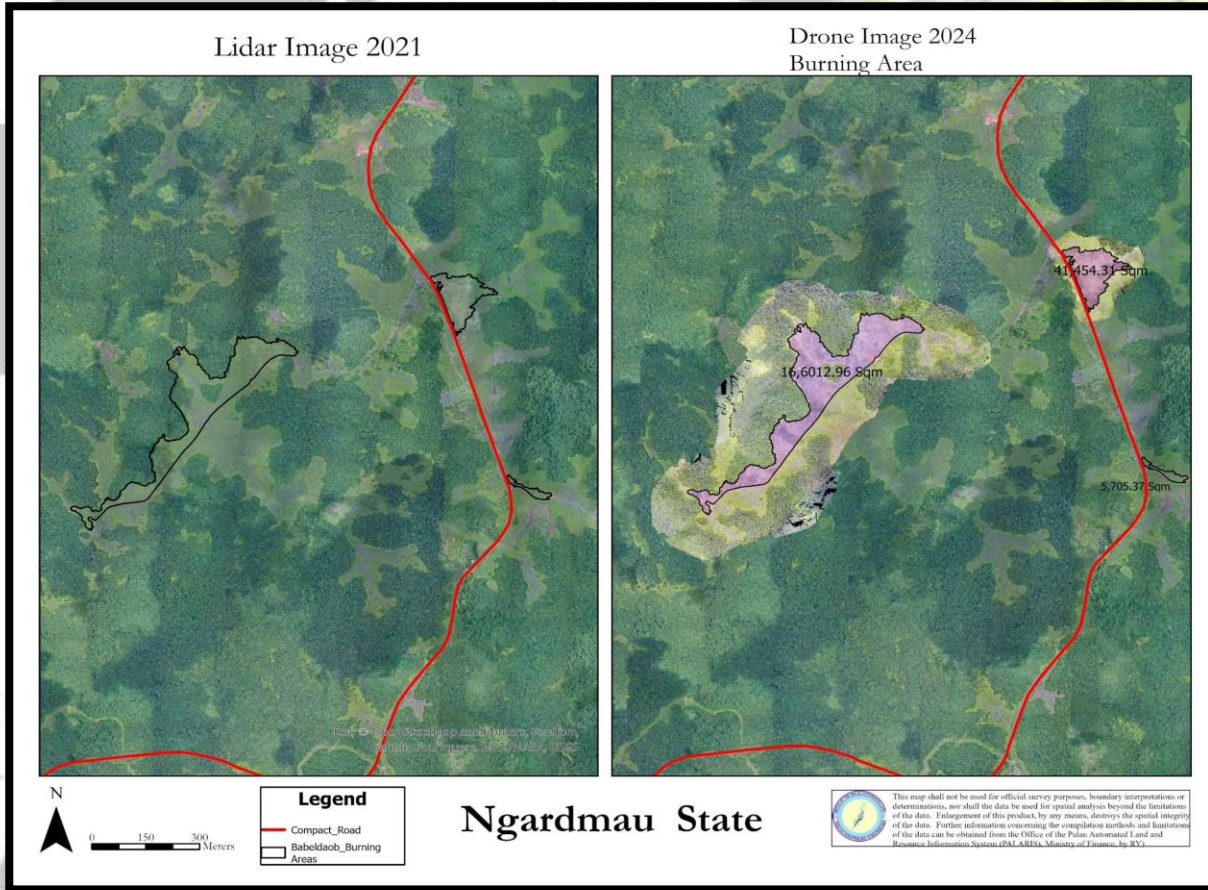



# Drone Survey:

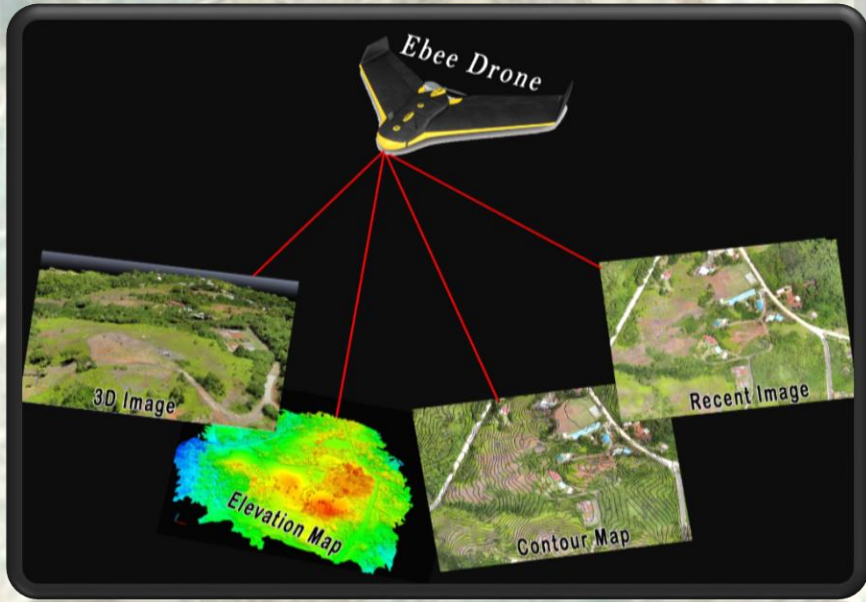
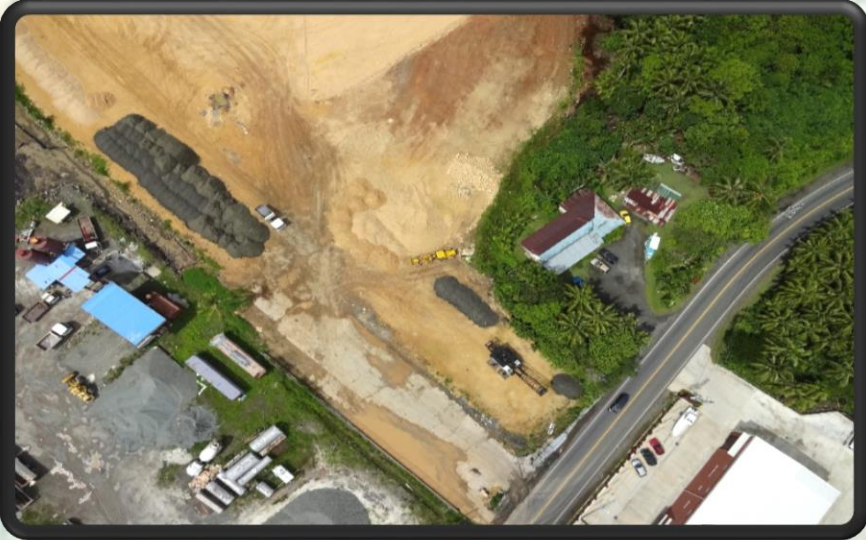



# Drone Survey Project:

- Aimeliik National Landfill
- Digital Elevation Model of the area
- Image Raster
- 3D video

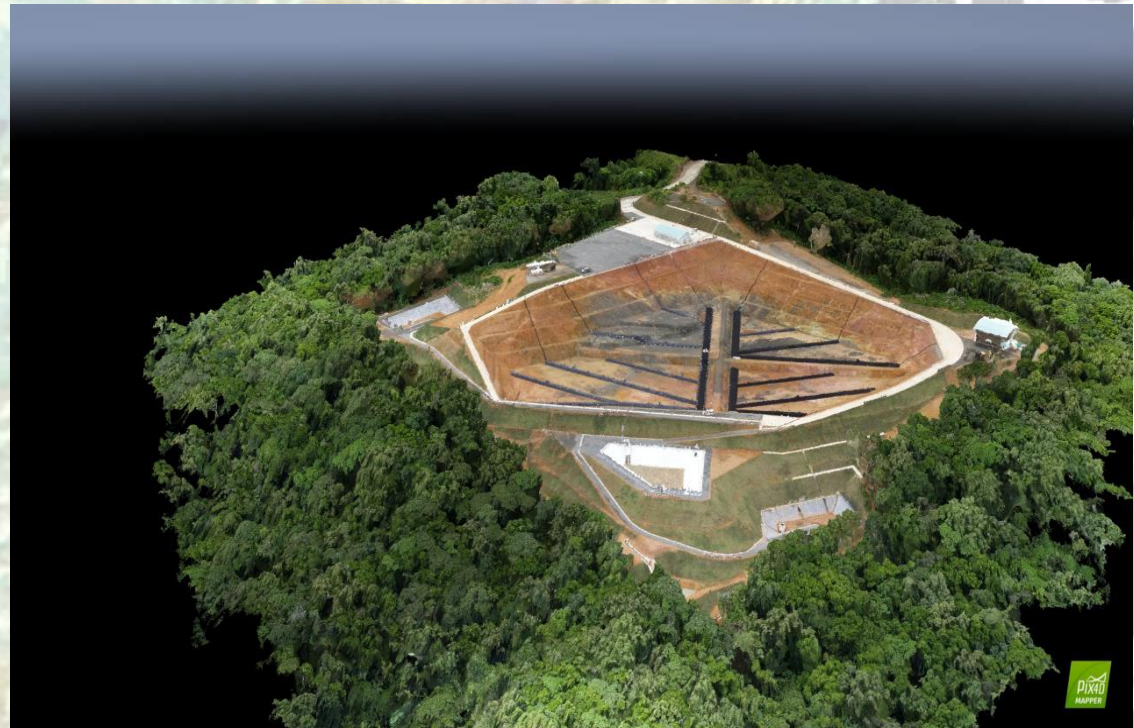
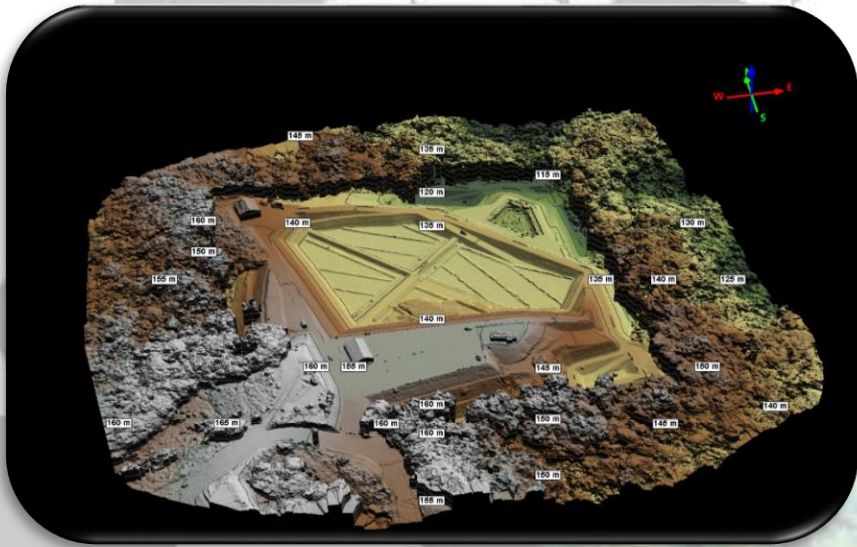



# Consevation Areas & PAN Site

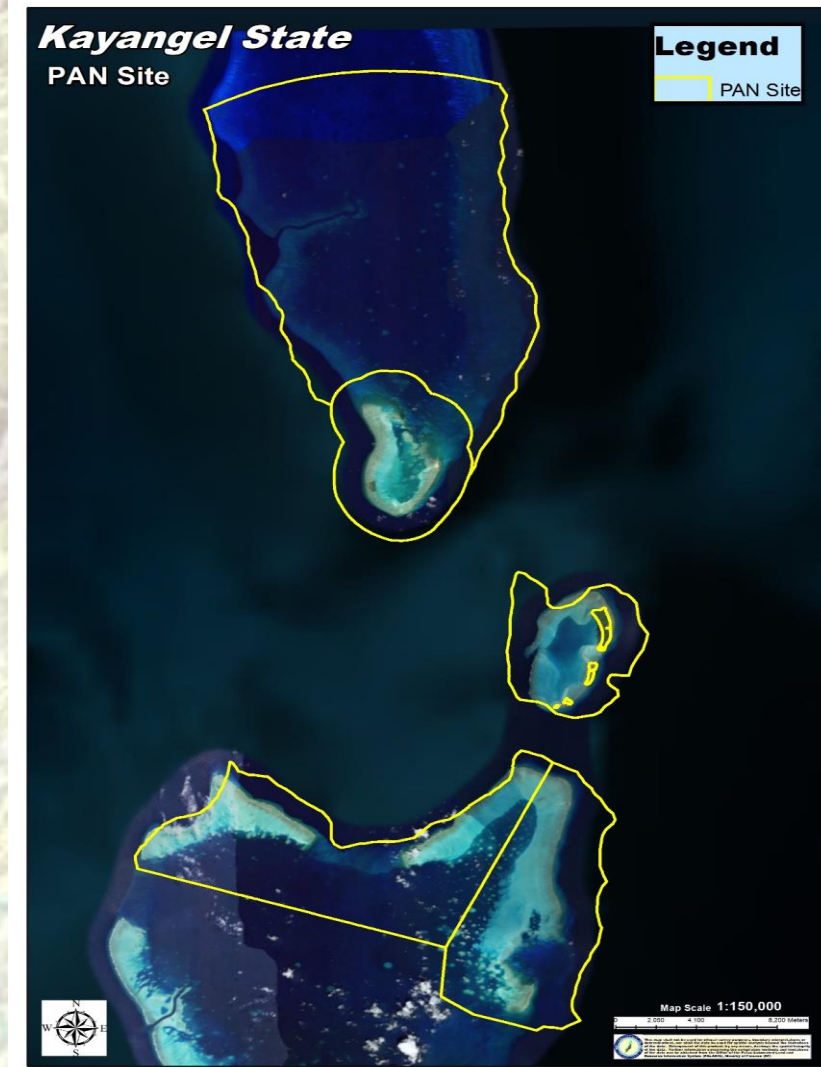
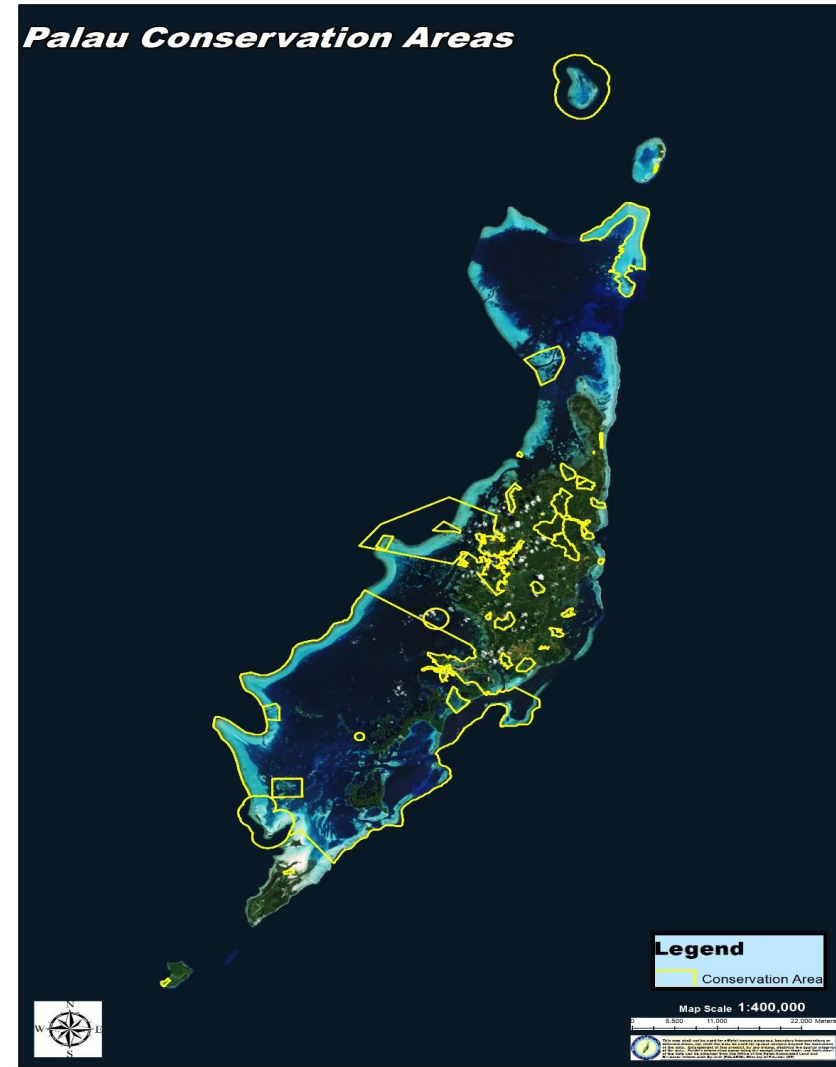
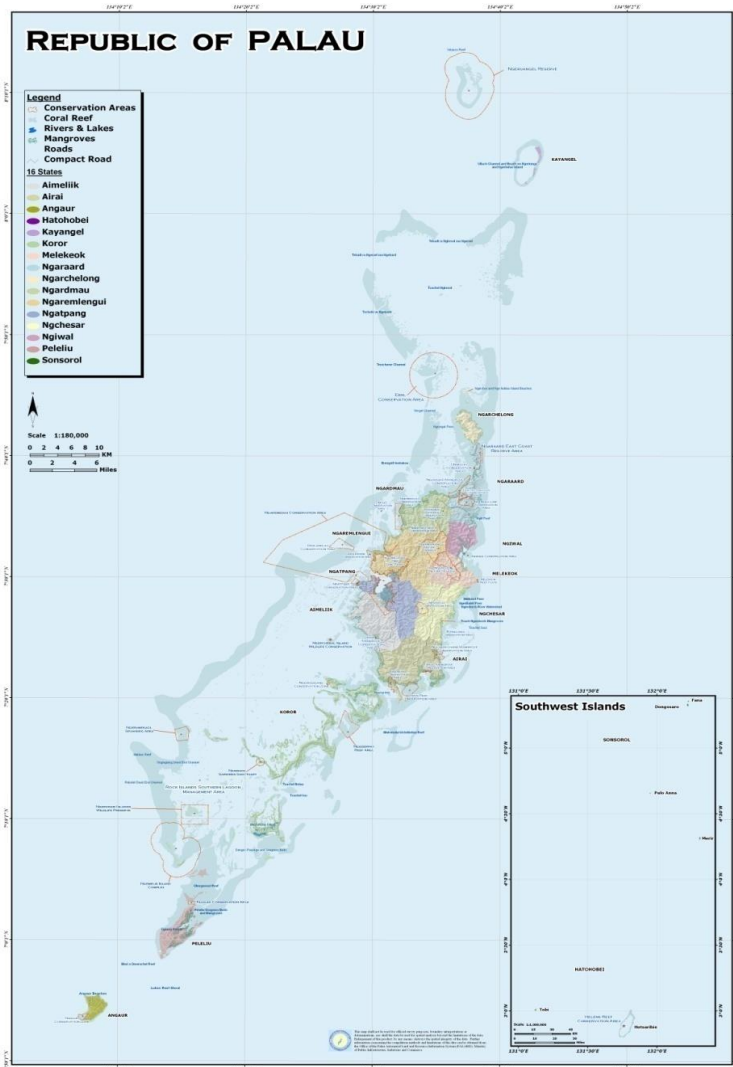



# Mapping & Invasive Plant Monitoring:



## Ngiwal State Kebeas Map

**Legend**

- Kebeas (Dense Area)
- Kebeas (Less Dense Area)

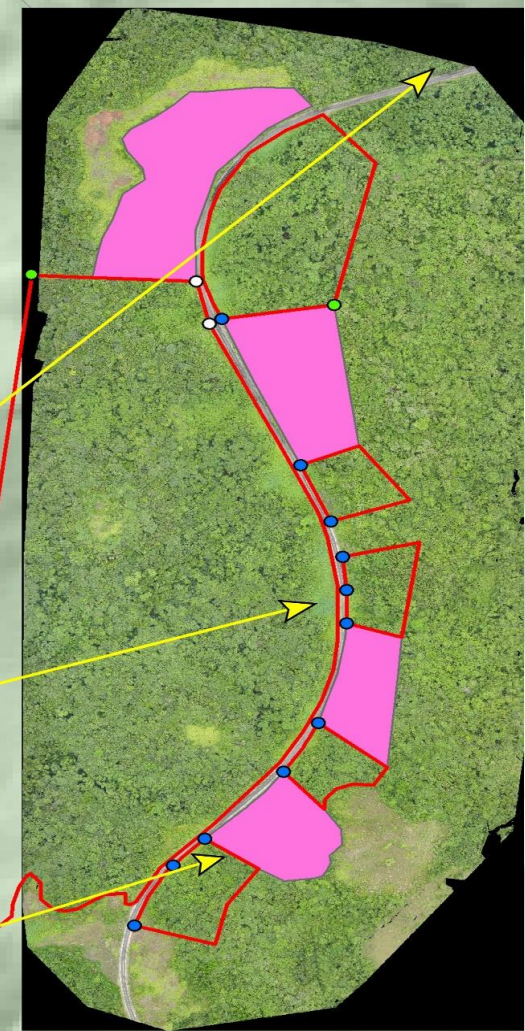
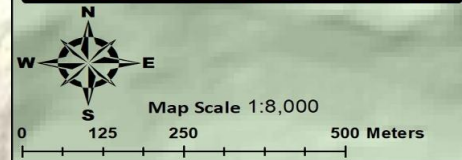
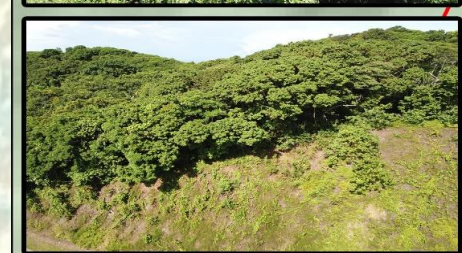
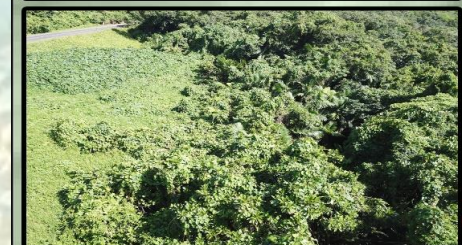

This map shall not be used for political purposes or to justify any claims or demands for territorial sovereignty over the territory of Palau. The map is for informational purposes only and does not constitute an offer of insurance or any other financial product. The map is provided as a service to the public and is not intended to be used for any other purpose. The map is the property of the Palau National GIS and is not to be reproduced without the written consent of the Palau National GIS.



## Street Naming Project:

- Project's main software is Arc Pro.
- Phase 1 of the project is Street naming.
- Phase 2 conduct a home numbering system.
- Phase 3 is national address index.
- Collaborate with each state government so they can follow the proper guidelines and name each street within their area.
- Eight of the sixteen states has been done & numbering system for the states that already have official street names will be generated by December 31 of this year.



# Street Naming Project:





PALARIS Facebook Page



Scan me!

PALARIS Website

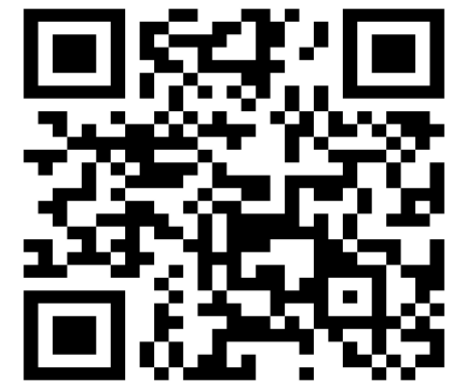

# MESULANG!

