

A platform for geospatial data, built on open

Hamish Campbell & Jonathan Ball
Product Manager/s

Koordinates today

We've developed a world-class, award-winning platform for managing and distributing data.

USERS

180,000+

DATASETS

15,000+

DATA

18+ TB

**DATA QUERIES
PER ANNUM**

3 BIL

Live Demo

Home

Starred

Showing 19 of 19 results

Sort by Alphabetical (A-Z)

Only show Example Site

Category

Data Type

Date

License

Group

Access

Bay of Plenty 0.2m Rural Aerial Photos (2021) ★
Land Information New Zealand
CC-BY
29 Jun 2022
8K ↓ 2.3K [Map +](#)

City of San Antonio, Texas Addresses ★
City of San Antonio, Texas
MIRROR Copyright may apply
22 Jul 2022
3.4K ↓ 32 [Map +](#)

City of San Antonio, Texas Limits ★
City of San Antonio, Texas
MIRROR Copyright may apply
10 Sept 2018
10.9K ↓ 44 [Map +](#)

City of San Antonio, Texas Parks ★
City of San Antonio, Texas
MIRROR Copyright may apply
28 Jun 2019
887 ↓ 5 [Map +](#)

Contours ★
Coordinates

NZ Building Outlines ★
Land Information New Zealand

NZ Primary Parcels ★
Land Information New Zealand

NZ Roads (Addressing) ★
Land Information New Zealand

Kapiti Blender... New Zealand x

Redlands Riverview, US x

Zeald New Map Vie... x

Global Earthq... MA, BT, NP, TW, ... x

New Imagery ... South Taranaki ... x

5 layers WS, KI, TO x

San Antonio ... Government Hill... x

Platform

Map Viewer

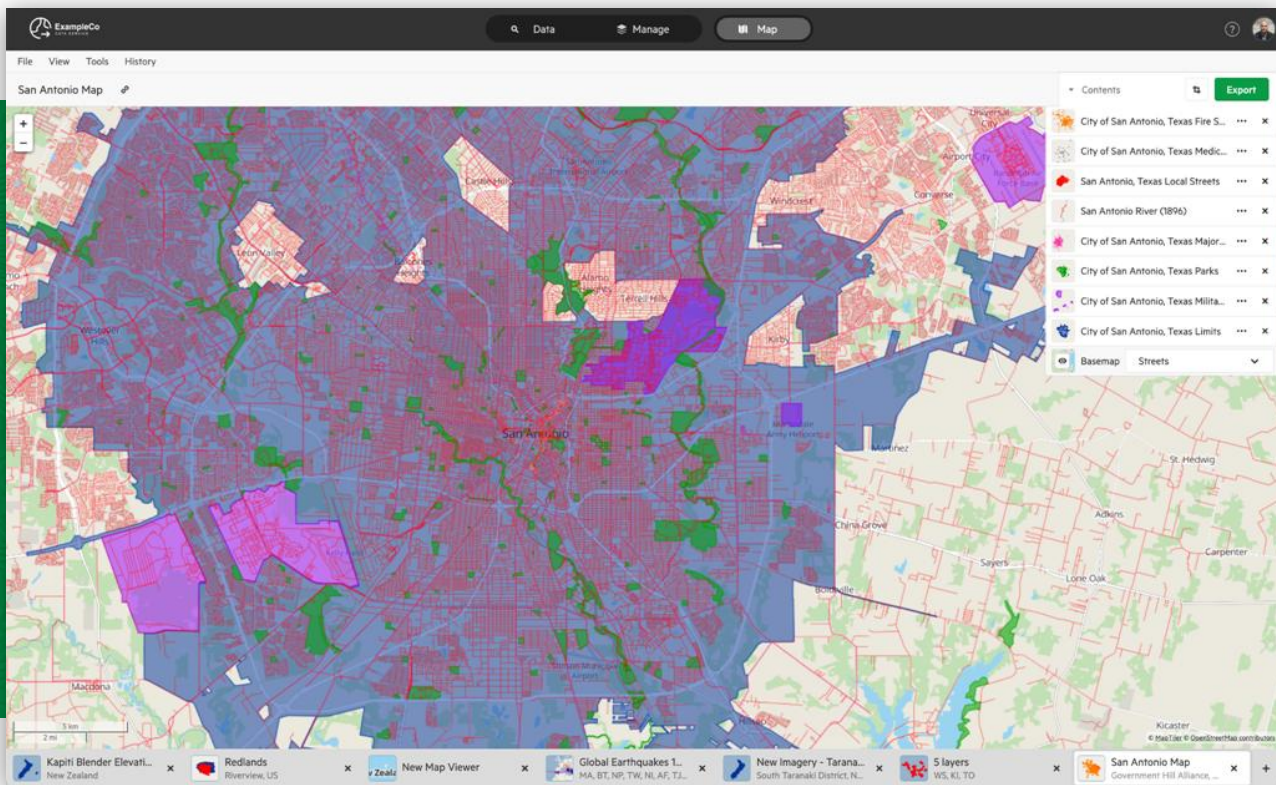

Map Viewer - Koordinates.com

SECTOR	District	Mobile_Air_Compressor	CONTACT	Air_Compressor	County	Thermal_imaging_Camera	ZIP	City_Counc_Dist	Squad_First_Responder	PRIORITY	PHONE	EMS_DIS	SUE
Emergency Services	null	null		null	Kerr	null	78025	null	null	4	830.257.8181	null	Fire
Emergency Services	null	null		null	Medina	null	78059	null	null	4	830.633.2926	null	Fire
Emergency Services	null	null		null	Kerr	null	78025	null	null	4	830.238.4371	null	Fire
Emergency Services	N/A	N/A	Bobby Hogan	N/A	Bexar	N/A	78239	null	N/A	4	210.661.3144	N/A	Fire
Emergency Services	8	NO	Noel Horan	NO	Bexar	NO	78213	1	NO	4	210.207.8400	MOF2	Fire
Emergency Services	N/A	N/A	Michael Naugh	N/A	Bexar	N/A	78231	null	N/A	4	210.492.1111	N/A	Fire

The interface also includes a search bar, a 'Data' button, and a 'Map' button. The bottom of the screen shows a taskbar with several open applications, including 'Kapiti Blender Elevati...', 'Redlands Riverview, US', 'Zeal!', 'New Map Viewer', 'Global Earthquakes L...', 'New Imagery - Tarana...', '5 layers', and 'San Antonio Map'.

Multiple Map Viewers

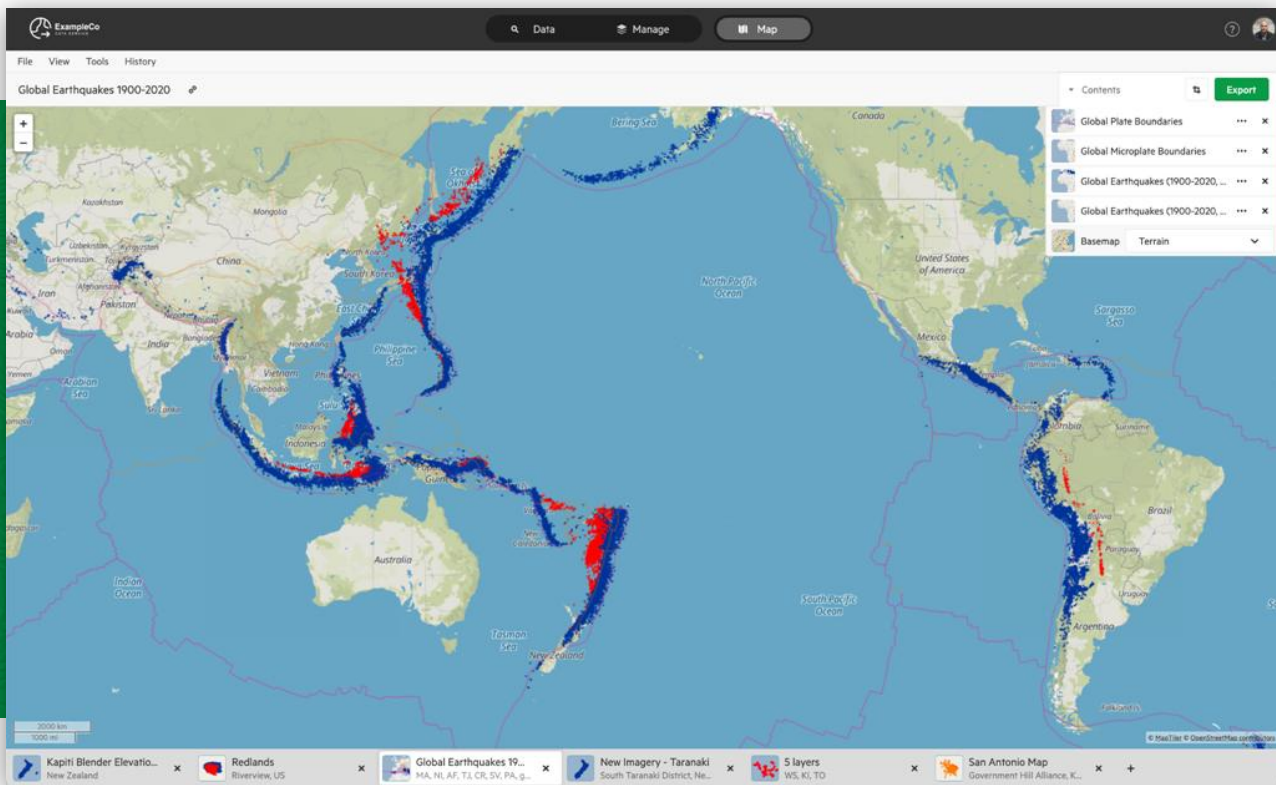

Data Sheets

ExampleCo
Data Manage Map

Search

https://koordinates.com/layer/109702-manawatu-whanganui-0... Koordinates via Example Site

Manawatu Whanganui 03m rural aerial photos (2015 - 2016)

☆ ⚙ Map +

Info History Services and APIs

Data Type
Raster Layer, 0.3m, 22 Tiles

Date Added	Last Updated	Views	Exports	Layer ID
+ 21 Jul 2022	🕒 21 Jul 2022	👁 0	📄 0	🔑 109702

Orthophotography in the Manawatu-Whanganui Region Region taken in the flying season (summer period) 2015 -16. Coverage is in the Ruapehu, Whanganui, Rangitikei, Manawatu, Horowhenua and Taranaki Districts.

Imagery was captured for the 'MW LASS' by Aerial Surveys Ltd, Unit A1, 8 Saturn Place, Albany,0632, New Zealand.

Data comprises:

koordinates

Example Site runs on Koordinates

Global Earthquakes 190...
MA, NI, AF, TZ, CR, SV, PA, g...

New Imagery - Taranaki
South Taranaki District, Ne...

San Antonio Map
Government Hill Alliance, K...

Manage - Koordinates.com

ExampleCo

Manage Data

Repositories

Manage Data

Upload

Data Sources

Users & Groups

Settings

Usage & Billing

Analytics

Comments

Manage Data

Add Data

Data Repositories

All Groups Search for a dataset Filter

1-20 of 84 20 Per Page

Select Sort

<input type="checkbox"/>	Service Areas	110748	kart	26 Oct 2022, 15:12	...
<input type="checkbox"/>	Untitled map test	110746	kart	26 Oct 2022, 14:51	...
<input type="checkbox"/>	NZ Powerline Centrelines (Topo, 1:250k) DEMO	110745	kart	26 Oct 2022, 14:38	...
<input type="checkbox"/>	Kapiti Island	9x6keaq	Kapiti Example Group		...

Kapiti Blender... New Zealand

Redlands Riverview, US

Zeal New Map Vie...

Global Earthq... MA, BT, NP, TW, ...

New Imagery ... South Taranaki ...

5 layers WS, KI, TO

San Antonio ... Government Hill...

Desktop Application

- Top Bar:** Features the koordinates logo, window titles for "Local Repos", "Data Browser", and "Map Viewer", and a user profile icon.
- Left Panel:** Contains an "Import Local Data Repo" button and a message: "Click Get or Import to create local repositories. [Learn more about Local Repositories](#)".
- Central Panel (Data Browser):** Includes a search bar with "New Zealand" selected, a "Showing 20 of 25,771 results" indicator, and a "Sort by Popularity" dropdown. It lists several data layers:
 - NZ Property Titles (Land Information New Zealand, CC-BY, Get, Map +)
 - NZ Primary Parcels (Land Information New Zealand, CC-BY, Get, Map +)
 - NZ Contours (Topo, 1:50k) (Land Information New Zealand, CC-BY, Get, Map +)
 - NZ Street Address (Land Information New Zealand, CC-BY, Get, Map +)
 - NZ 8m Digital Elevation Model
- Right Panel (Map Viewer):** Shows a map titled "Global Earthquakes 1900-2020" with a red and blue point distribution. It includes a menu with "File", "View", "Tools", and "History", and a layer list on the right:
 - Global Plate Boundaries
 - Global Microplate Boundaries
 - Global Earthquakes (1900-2020, ...)
 - Global Earthquakes (1900-2020, ...)
 - Basemap (set to Streets)
- Bottom Taskbar:** Displays several open windows, including "New Imagery - Taranaki", "Global Earthquakes 19...", and "San Antonio Map".

Creating a Repo

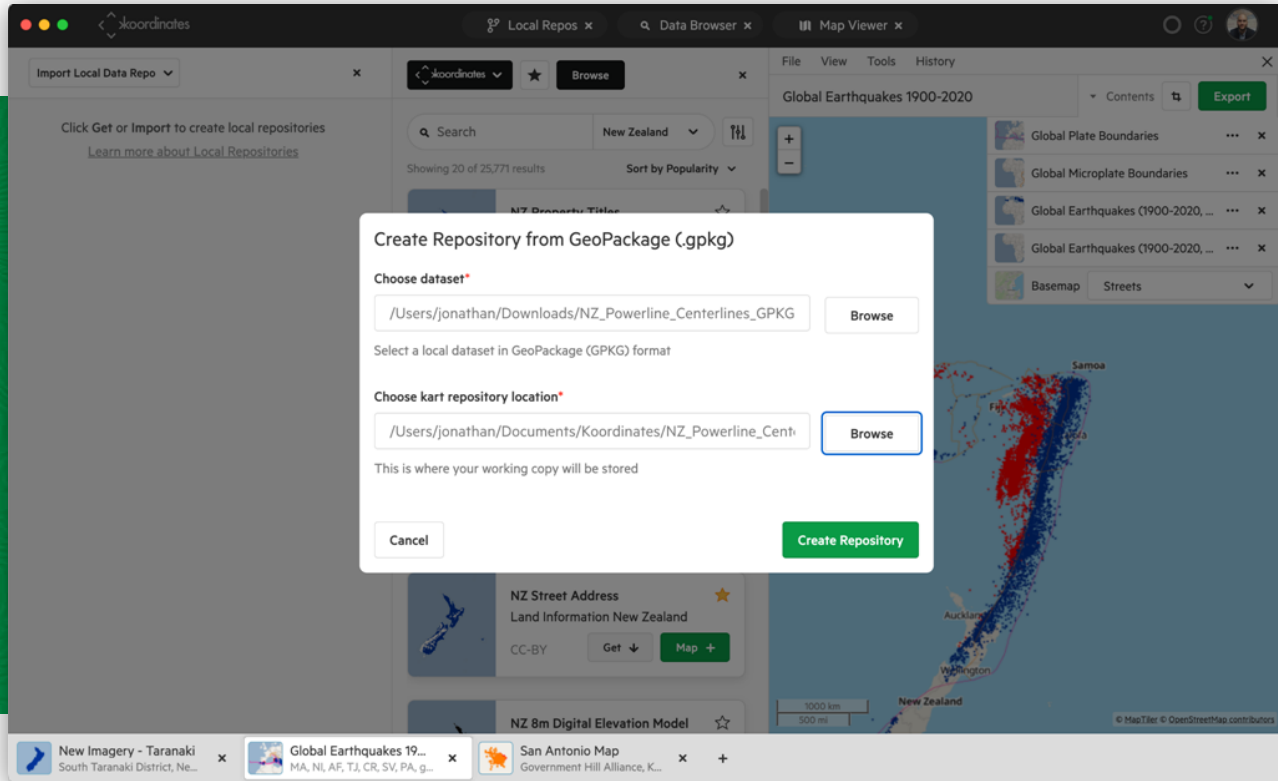

Creating a Remote Repo

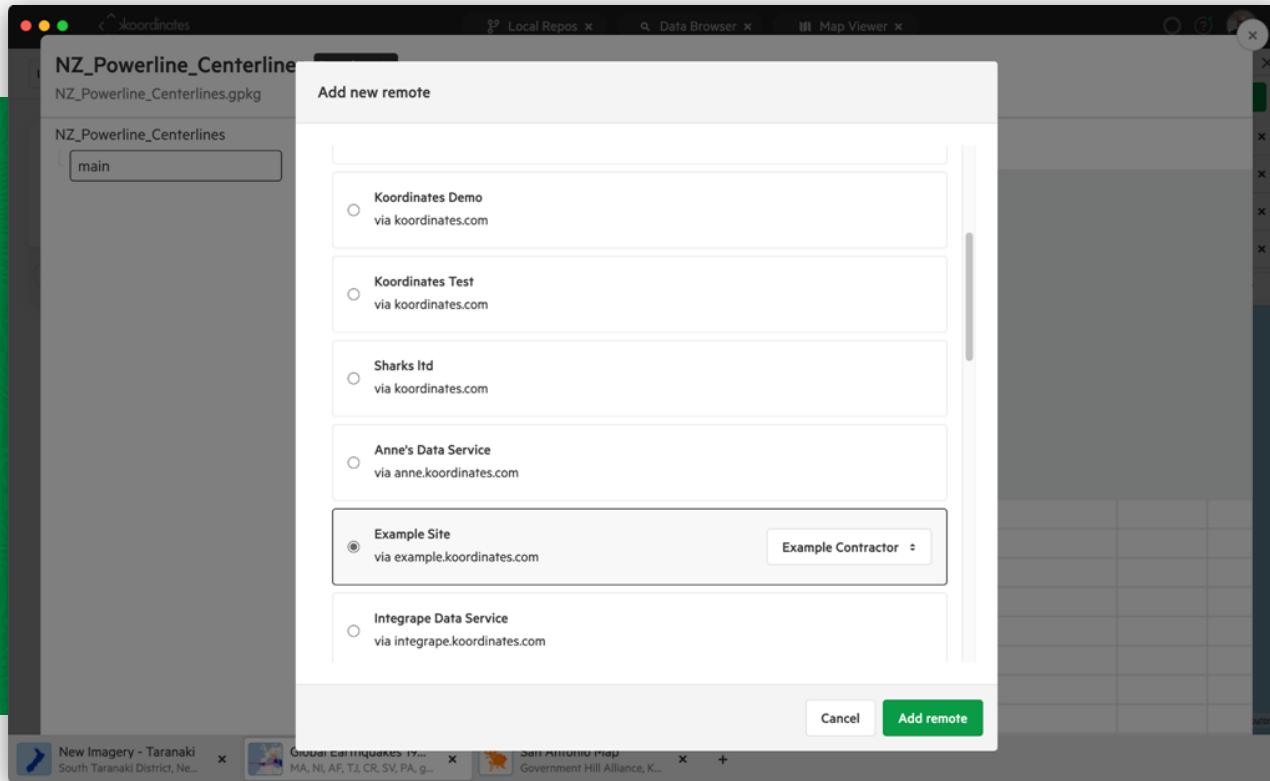

Repo Sheet

- Repository Name:** NZ_Powerline_Centerlines (Branch: main)
- Local Repository:** Shows the current branch as 'main'.
- Commit History:** A table showing a recent commit by Jonathan Ball, titled 'Import from powerline-centerlines.gpkg:powerline_centerlines to powerline_cente...', with a commit ID of Od18223 and 372 additions.
- Map View:** A map of New Zealand showing powerline centerlines in green. Labels include 'Auckland', 'New Zealand', 'Christchurch', 'Dunedin', and 'Tasman Sea'. A scale bar shows 500 km and 500 mi.
- Table:** A table with columns 'fid' and 'support_ty'. It lists 7 features, all with 'pylon' as the support type.

fid	support_ty
1	pylon
2	pylon
3	pylon
4	pylon
5	pylon
6	pylon
7	pylon

Repo in the cloud

The main content area is titled 'NZ_Powerline_Centerlines' and is divided into two tabs: 'Details' (selected) and 'Access'. The 'Details' tab contains the following information:

- Title:** NZ_Powerline_Centerlines
- Path:** nz_powerline_centerlines
- Owning Group:** Example Contractor

At the bottom of the 'Details' tab, there are 'Cancel' and 'Save' buttons.

The left sidebar contains a navigation menu with the following items:

- Repositories
- Manage Data
- Upload
- Data Sources
- Users & Groups
- Settings
- Usage & Billing
- Analytics
- Comments

The bottom of the screen shows a taskbar with three open browser windows:

- Global Earthquakes 190... MA, NI, AF, TJ, CR, SV, PA, g...
- New Imagery - Taranaki South Taranaki District, Ne...
- San Antonio Map Government Hill Alliance, K...

Published in Cloud

Date Added	Last Updated	Views	Exports	Layer ID
+ 22 Nov 2022	🕒 22 Nov 2022	👁️ 0	↓ 0	📄 111132

At the bottom of the screen, a taskbar shows three open browser windows: 'Global Earthquakes 190...', 'New Imagery - Taranaki', and 'San Antonio Map'.

QGIS Plugin

Cloning - QGIS Plugin

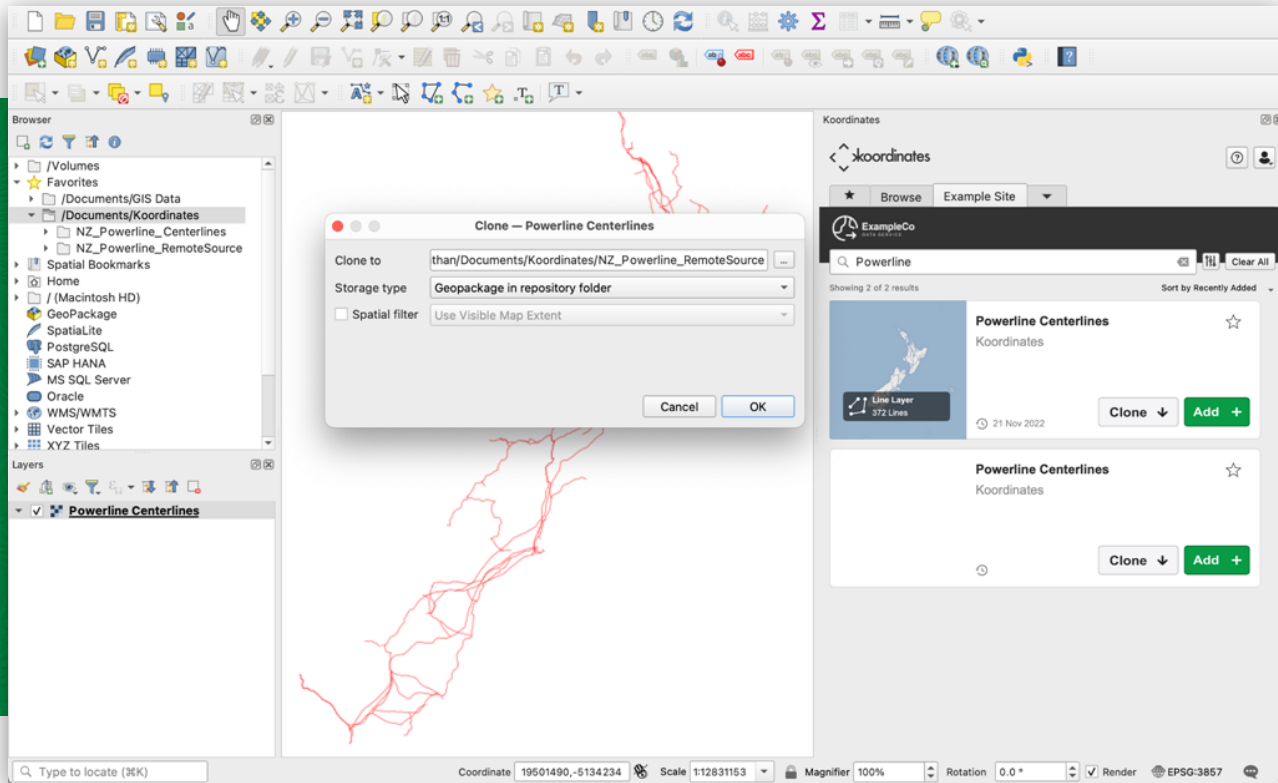

New Local Repo - QGIS Plugin

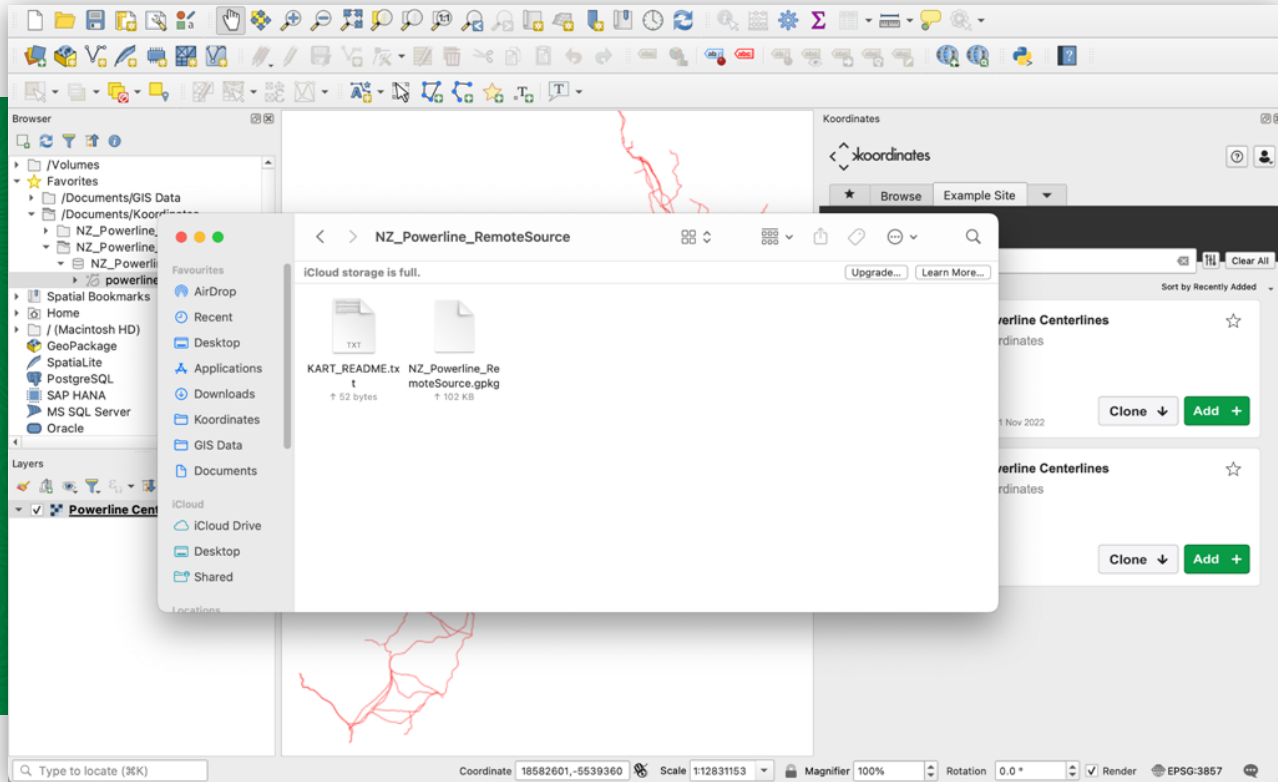

Download Kart – kartproject.org

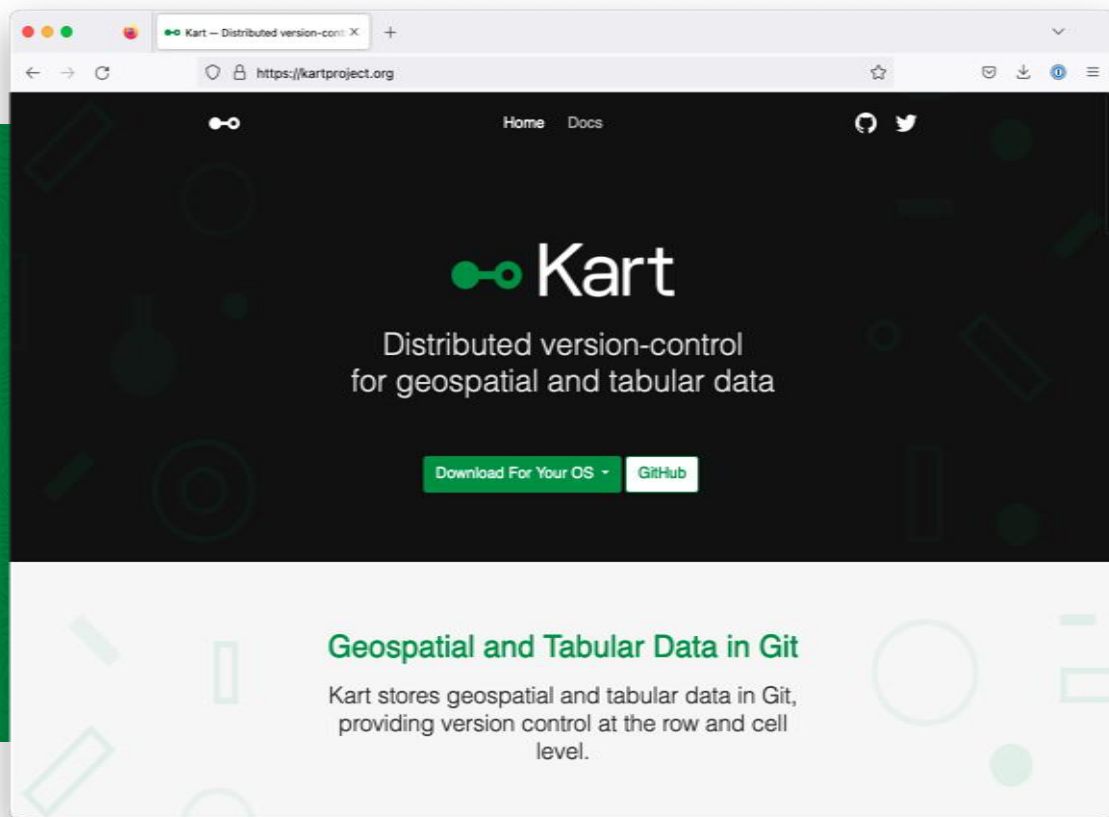

Try them now

- Portal - <https://koordinates.com>
- Desktop App - <https://m.koordinates.com/beta-app-request-invite/>
- QGIS Plugin - search “koordinates” in QGIS plugin repo
- Kart - <https://kartproject.org/>

Hamish Campbell
Product Manager
hamish.campbell@koordinates.com

Jonathan Ball
Product Manager
jonathan.ball@koordinates.com